

The Christian Family

MARRIAGE, THE FOUNDATION OF HUMAN SOCIETY!

<http://www.encouragementonline.com>

01/15/06

Grace in the Home, makes it a bit of Heaven

Yes, it is **Grace** in the Home that makes it a bit of Heaven:



The Grace Between Husband and Wife sets the Atmosphere for a happy and Loving Home.

Law and Criticism weights down the spirit and heart of Marriage.

As a Husband, a Man has the opportunity to **Nourish and Cherish his Wife and Children.**

They are His First Society and Responsibility.

In the writings of Peter, (the Apostle of Jesus Christ) he Encourages Husbands to

bear up and carry the greater Weight Of Responsibility For and in The Marriage.

He advises Husbands to live with Understanding of the Wife. Giving Honor and Consideration To Her, by Shouldering the Weightier matters, that man was Built To Carry.

For the Husband to love his Wife, is to love himself!

The Husband and Wife are **"Heirs Together of The Grace Of Life."**

The Grace of Life is an Inheritance granted by GOD to the Married Couple. It is A Shared Bounty!

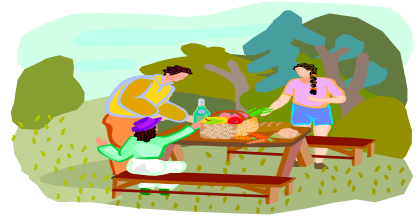

Half of the Grace belongs to the Wife and half of this Grace belongs to the Husband. As Husband, we need to make sure that The Wife is measured out Her Proper Share Of Grace.

As the Husband, we cannot afford to Pamper ourselves at the Expense of the Wife.

Quite often our Self-Sacrifice is in order, that we might give Her Grace, Time, Rest and Recreation!



Abundant Grace Came Down To Mankind

Where do we get this **GRACE** from? (John 3:16)

"GOD So Loved The world that He gave His Only Begotten SON, so that anyone who Believes In Him should not perish but have Everlasting Life."

GOD Sent His Only Begotten Son into our world to Bring us **His Abundant Grace.** "You are fairer than the sons of men; **Grace is poured upon Your lips;** therefore GOD has Blessed You forever."

"And The Word became flesh and Lived among us, and we saw His glory, The Glory Belonging To The Only Begotten Of The Father, **Full Of Grace and Truth.**"

